

CONCORDIA

OA, Medical, Engineering

CONCORDIA INTERNATIONAL COMPANY LIMITED

Since 1994



**WE (CONCORDIA) WOULD LIKE TO SAY- THANK YOU FOR
your giving valuable time to introduce our company.**

Business Focus

- Vision
 - To become the most innovated market leader in engineering survey industries.
- Mission
 - Mission is simple, to help grow your business.



Company Organization

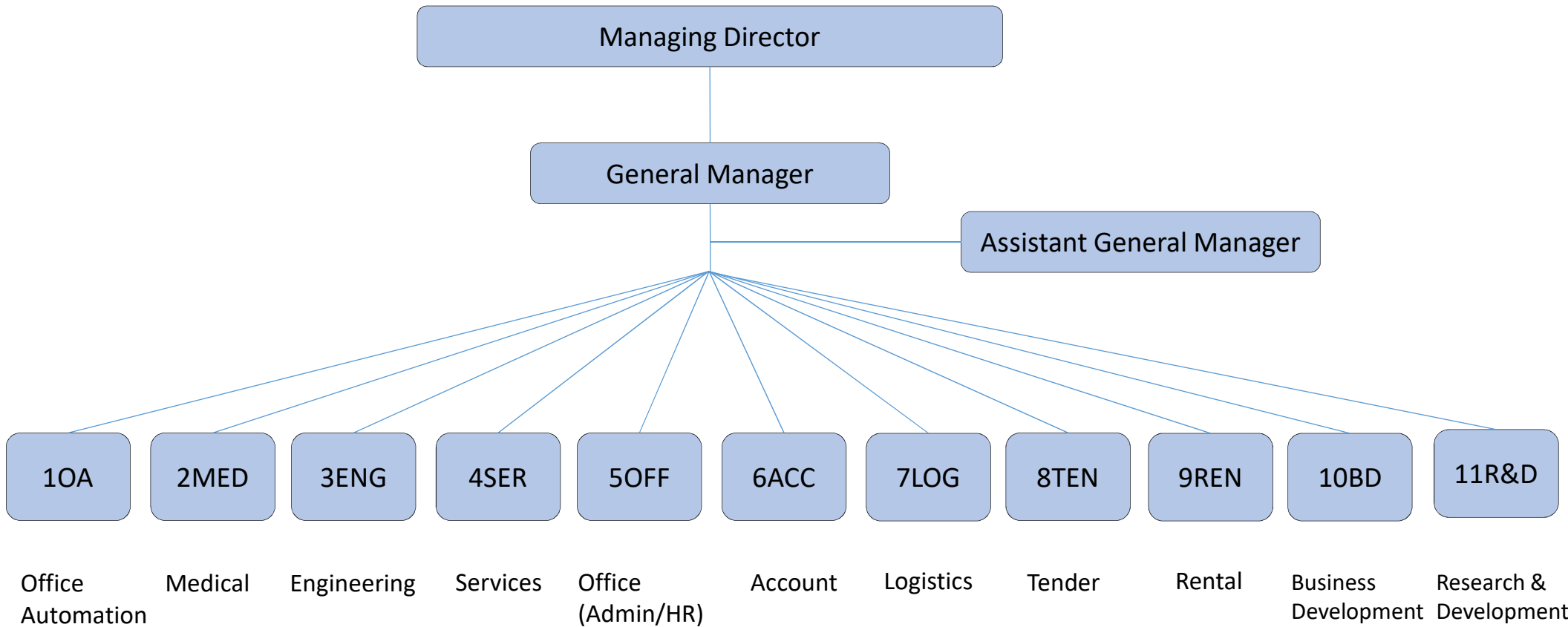



Introduction

Concordia International Limited, we first incorporated in Myanmar at 1994 to provide sales of Engineering & Medical Equipment, Material Testing Equipment, Environmental Testing Equipment, Laboratory Equipment, Office Automation Equipment with 500 employees. The main activities are developed into import, distribution, technical support, after sales service and maintenance of these products in various specialties in Myanmar as following area ;

Head Office : Yangon
Branch Office : Mandalay
Nay Pyi Taw
Taung Gyi
Magway

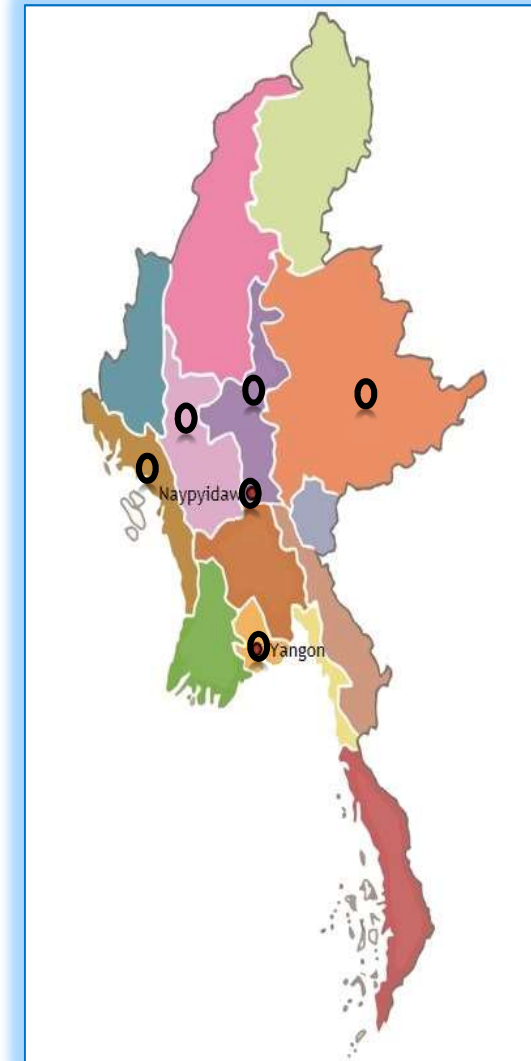

<https://www.concordiamyanmar.com/>



★ Location Map of Main Office and Branch Offices



#Head Office : Bldg-11, (MICT Park Compound) Haling University Campus, Haling Township, Yangon.



#Magwe Office : No.67/D, Kantharyar Ward, No.1 BEHS Road, Magwe.

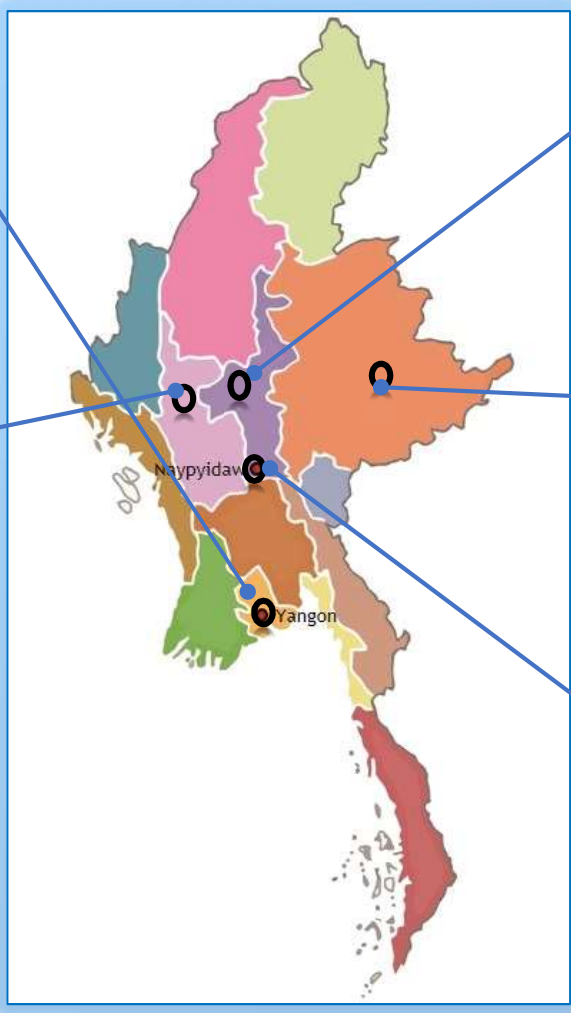

#Mandalay Office : 27th Street, Betw 73rd and 74th street, Chan Aye Tharzan Township, Mandalay.



#Taung Gyi Office : No.38/J, Hnin Si Road, U Gyi Khann Ward, Taung Gyi, Shan.



#Nay Pyi Taw Office : No.144, Thiri Yadanar Shopping Complex, Nay Pyi Taw.





OVERVIEW OF CONCORDIA

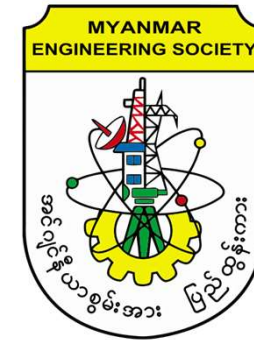
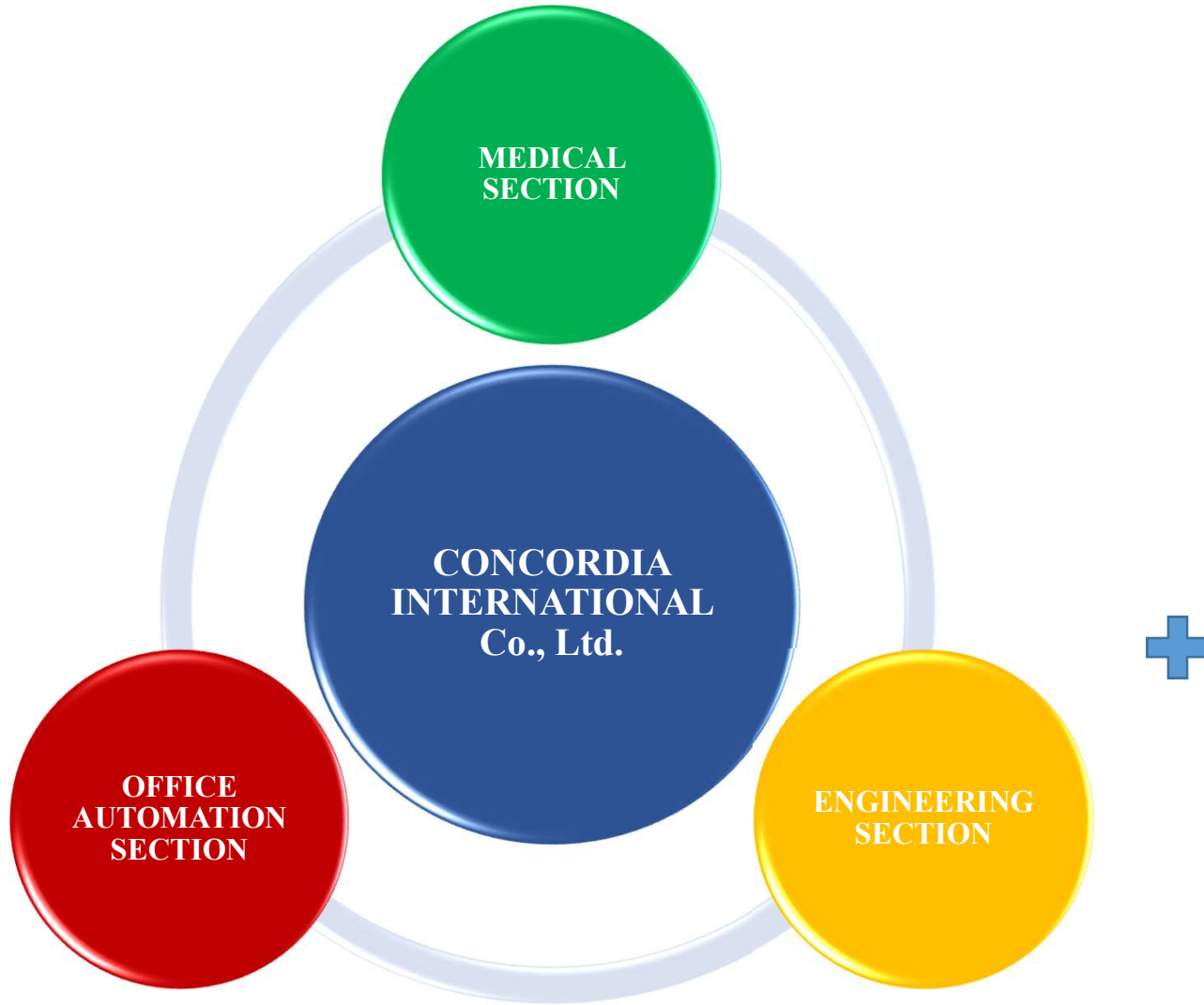

- 1) **Concrete & Rebar Testing**
- 2) **Soil Investigation & Water Testing**



- **Office Automation Department, Fuji Xerox was established in January 2003 as authorized distributor in Myanmar.**
- **We are distributed**
"Digital Color Press Machine" for color press business,
"Multifunction Graphic Color Laser Copier" for graphic color shops,
"Multifunction Color Laser Copier" for office automation,
"High Speed Scanner" for document companies and organization,
"Fuji Xerox Docuworks (Document Management Software)" for paperless office and
"Colour and Black & White Laser Printer" into the whole Myanmar region.



**MEDICAL
SECTION**

Medical Products

- 1. Imaging Products-(Ultrasound)
- 2. Surgical Operation Theater and Intensive Care Products
- 3. Eye Care Products
- 4. Medical Laboratory Products
- 5. Consumable Products.



**DigiEye Digital X
rays**



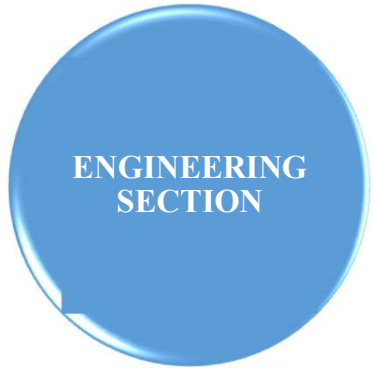

Products Selling



Services



Survey Team

Survey Training

Concrete/Soil/Water
Lab



PRODUCT INTRO – “ TOPCON SURVEY INSTRUMENT “

**G
N
S
S**



HIPER -HR



GR -5



HIPER -V



HIPER SR



DATA CONTROLLER



DATA CONTROLLER

**S
U
R
V
E
Y**



GT -1000

Fastest Robotic Total Station



DS -101

Direct Aiming Station



OS -105

On Board Station



ES -105s

Easy Station



ES -65



DT -209

Digital Theodolite



AT -B series

Auto Level



LN -100

3D Layout Navigator

Aerial Mapping



Laser Scanning

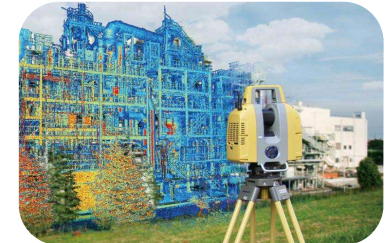



PRODUCT INTRO – “ GARMIN GPS –WORLD NO_1 “

**M
A
R
I
N
E**



AQUA Map 100xs



AQUA Map 80xs



Echo Map 73 CV



GPS Map 2108plus



GPS Map 580



GPS Map 585



Radar Close Type



Radar Open Type (4) kW

**H
A
N
D
H
E
L
D**



Montana 680

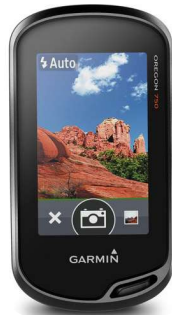

Oregon 750



GPS Map 64s



GPS Map 78s



GPS Map 72H



eTrex 10

**S
P
O
R
T**



Vivofit 2



Fenix 3 HR



Forerunner 230



Approch S6



Vivo Smart Large

Laboratory Testing Equipments

**CONCORDIA
INTERNATIONAL**

SOIL



Triaxial Test



Direct Shear



Consolidation Apparatus



CBR Test

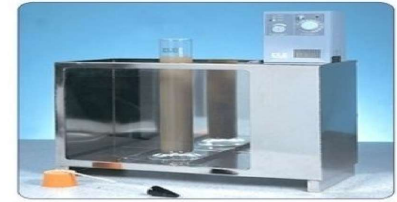

Constant Temperature bath



Plate Bearing Test



Dynamic Cone Penetrometer



Sand Cone



Drying Oven



Mortarized Liquid Limit

CONCRETE



Concrete Test Hammer



Compression Machine



Cube Mould



Slump Cone

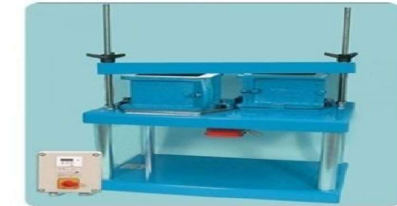

Vibrating Table

CEMENT



250 Compression Machine



Vicat Frame



Mortar Mixer



Le Chatelier Flask



Semi-automatic



Specific Gravity Bottle



Marshall Test 50 KN

ASPHALT

AGGREGATE



Aggregate Impact Value



Buoyancy Balance



Los Angeles Machine



Length Gauge

STEEL



Tensile Machine



How to Handle Objection-

Our Service

- ▶ Our Service- 4hR > 80%, 24hR > 80%. We can challenge the customer.
- ▶ Sample of that!!
- ▶ Service Levels-
 - Local
 - Regional
 - HQ
- ▶ Service Contract
- ▶ FSMA, Reagent Rental



3soe.winnyunt@concordia.com.mm, 09 430 96 436,

We can support and improve with best & high technologies of survey service in Myanmar.
Let's join with us and get our professional service.

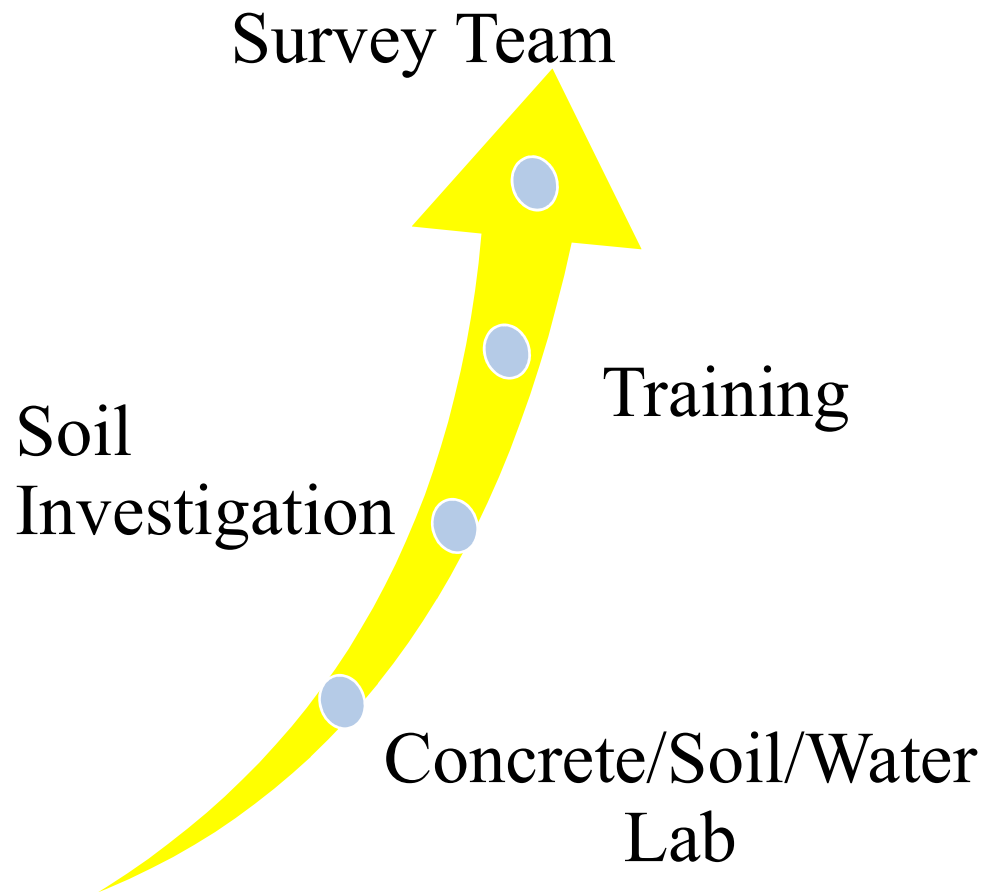

3soe.winnunt@concordia.com.mm, +951 654951-958,+959 43096436

We can support and improve with best & high technologies of survey service in Myanmar.
Let's join with us and get our professional service.

PROFESSIONAL SURVEY TEAM

CONCORDIA
Engineering

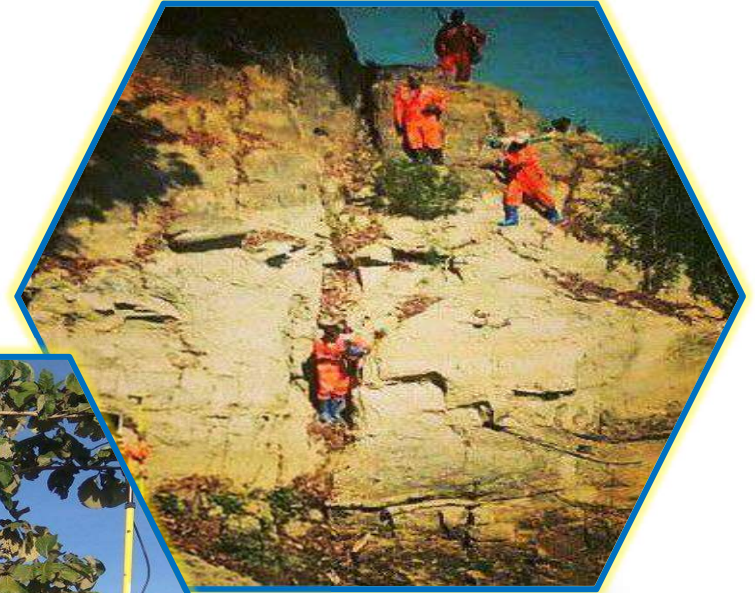

3soe.winnunt@concordia.com.mm, +951 654951-958,+959 43096436

We can support and improve with best & high technologies of survey service in Myanmar.
Let's join with us and get our professional service.



“What Kinds of survey can provide”

- 1.Topographic Survey
- 2.Construction
- 3.Seismic Survey
- 4.Road Survey
- 5.Electrical Transmission Line Survey
- 6.3D Modelling Survey
- 7.Monitoring Survey etc.,

3soe.winyunt@concordia.com.mm, +951 654951-958,+959 43096436

We can support and improve with best & high technologies of survey service in Myanmar.
Let's join with us and get our professional service.

Survey Team Organization

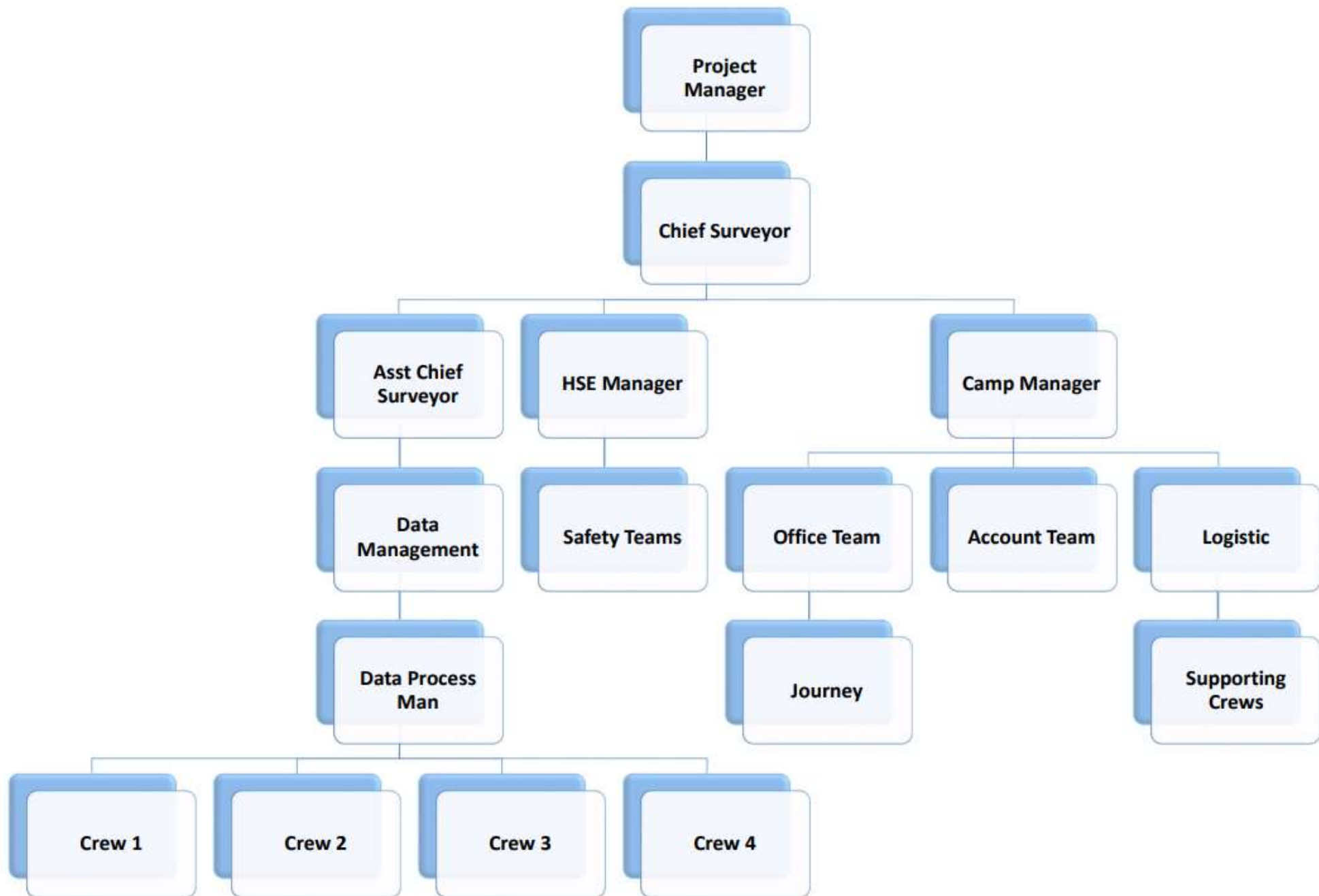

Use of High Accuracy Survey Equipment

- Topcon GNSS Receiver(Base & Rover)



- Hiper HR-1set
- Hiper VR-2set
- Hiper V- 3set
- GR-5- 1set
- Delta Monitoring



- Topcon Survey



- ES 105 -5 set
- GM 55 & 52 -2 set
- GTS-235N -1 set
- Laser Scanning



Use of High Accuracy Survey Equipment

- Topcon GNSS Receiver



- Topcon Total Station



- Delta Monitoring



- Topcon Digital Level



- Laser Scanning



Reference Documents with Client



ဘီဂီပီ ဂျီအေအိုင်အိကယ်လ် မြန်မာ လီမိတက်
BGP Geophysical Myanmar Limited

March 11, 2020

To: Soe Win Nyunt
 Sr. Manager
 Engineering Department
 CONCORDIA INTERNATIONAL CO., LTD
 09 430 964 36, 09 687 943 963

Subject: Letter of Award (100 Km topographic survey in PSC- C1)

Dear Soe Win Nyunt,

BGP GEOPHYSICAL MYANMAR LIMITED, a company incorporated in China having an office at Noll, Rose Garden Housing, 27 Quarter, North Dagon Township, Yangon, Myanmar (hereinafter called "the Employer") would like to award your company to perform the topographic survey service in PSC – C1 block for our Indaw 3D seismic acquisition project at the following conditions:

1. The service should be performed as per the BGP's specification and the industry standard.
2. The agreed Km unit rates you quoted include commercial tax.
3. The confirmed service program is 100 kilometers survey lines. At each beginning of month, you should invoice the completed km in the previous month confirmed by our party chief. The completed survey in that month will be paid in 7 working days upon the receipt of the invoice.
4. An agreement should be prepared and signed in 10 days from this letter date.
5. You are requested to commence to mobile your personnel and equipment to the site in 5 days. Should any delay be occurred, we are entitled to cancel this award.
6. You are requested to send back your acceptance signed by your authorized person to this LOA at no later than 13 March 2020.
7. The operations details could be discussed between you and our party chief.

Sincerely,

Signature: 
 Name: Bai Yushan
 Title: Managing Director
 BGP Geophysical Myanmar Limited

Received and Acknowledged by:
 Signature: 
 Name: Soe Win Nyunt
 Title: 
 CONCORDIA INTERNATIONAL
 Building (11), MICT Park, Universities' Hlaing Campus, Hlaing T/S, Yangon.
 TEL: 654.850

CONTRACT AGREEMENT

1. Equipment and Specifications	See Appendix A
2. Contract Amount	USD
3. Deadline of Completion	On 31 st July 2019
4. Place for Delivery (Site)	Ngweya Tsung, Htantabin, Twantay, Myanmar Maritime University (MMU), Hlegu and Survey Department, Yangon

This Contract is made and entered into on 15 February 2019 by and between Mr. Masayuki Karasawa, the Chief Representative of Japan International Cooperation Agency (JICA) Myanmar Office having its registered office at Room 701, 7th Floor, Sakura Tower, No. 339, Bogyoke Aung San Road, Kyaoktada Township, Yangon (hereinafter referred to as "Buyer") and Dr. Than Win with its principal place of business at Building (11), MICT Park, Hlaing University Campus, Hlaing Township, Yangon. (hereinafter referred to as "Supplier").

NOW THIS CONTRACT WITNESSETH AS FOLLOWS:

1. In this Contract words and expressions shall have the same meanings as are respectively assigned to them in the Conditions of Contract referred to.
2. The following documents shall constitute the Contract between the Buyer and the Supplier, and each shall be read and construed as an integral part of the Contract:
 - (a) This Contract Agreement
 - (b) Equipment and Specifications (See Appendix A)
 - (c) Details of Contract Amount (See Appendix B)
3. In the event of any discrepancy or inconsistency within the Contract Documents, then the documents shall prevail in the order listed above.

IN WITNESS WHEREOF, the parties hereto have executed the Contract in duplicate by their duly authorized representatives, each party retaining one (1) copy thereof, as of the date first above written.

The Buyer:
 By: 
 Masayuki Karasawa
 Chief Representative
 JICA Myanmar OFFICE

The Supplier:
 By: 
 Dr. Than Win
 Managing Director
 Concordia International Co., Ltd. 

Agreement

**Contract Agreement
for
GNSS observation of YCDC GCP
for
the Additional Technical Assistance for the Project on Yangon Mapping
in
The Republic of the Union of Myanmar**

6th, November 2020

Between

**Asia Air Survey Co., Ltd.
The Additional Technical Assistance for the Project on Yangon Mapping
and**

Concordia Co., Ltd.

Form of Agreement

damages shall be borne by the Contractor at his own cost. The Contractor shall insure against any such losses and/or damages and the cost for insurance shall be borne by the Contractor.

The Contractor shall indemnify the Employer against all claims for injuries or damages to any persons or properties that may arise during the execution of the Works.

On behalf of the Employer



Mr. Shunsuke TOMIMURA

Team Leader
Asia Air Survey Co., Ltd.
The Additional Technical Assistance
for the Project on Yangon Mapping

On behalf of the Contractor



Mr. Soe Win Nyunt

Senior Manager
Concordia Co., Ltd.



Contract No: SSMB-SC-2015-001

For

Seismic Survey Services in Block IOR-7 & IOR-5,
MYANMAR

Between

Sinopec International Petroleum Service Corporation, Myanmar
Office

And

Concordia International Co., Ltd

CONTRACT has two copies, with each party retaining one. Unresolved issues should be negotiated and solved by both parties. When fail to reach an agreement, resort to arbitration agencies or court litigation.



COMPANY:

Title: *Project Director*

Signature: *[Handwritten Signature]*

Date: *14/12/2015*

For **CONCORDIA**

Name : DR. THAN WIN
MANAGING DIRECTOR
CONCORDIA INT'L CO., LTD

Position : _____

Signature: _____



Customer Reference over 20 years experiences

No	Date	Client	Project	Description
1	Feb-97	Challanger / Texaco	Kam Bauk	
2	Apr-97	Salamon Construction		
3	May-97	Fortune Inter'l Ltd	Myanmar Golf Club	
4	May-97	Taw Win Family Co.,Ltd		
5	May-97	Taw Win Family Co.,Ltd		
6	Jun-97	Htut Kaung Than Hlyin Yadanar		
7	Jun-97	Htut Kaung Jetty (Hlaing Thayar)		
8	6.8.97	Fortune Inter'l Ltd	Yuzana	
9	27.9.97	Sinmadev	Thilawa	Traverse
10	22.9.1997	Sinmadev	Thilawa	Topo
11	22.9.1997	Fortune Inter'l Ltd	Dagon Junction	
12	21.10.1997	OHKI , M	Marina Residence	Bdy Survey
13	18.11.97	MIKKO	Bo Myat Tun St	
14	29.11.97	Sinmadev	Wate Plant	Stake Out
15	9.11.97	Htut Kaung	Than Hlyin Yadana	Topo
16	19.11.97	T3 Construction	Sinmaleik Housing	Road
17	13.11.98	Sinmardev	Dhilawa	Co.ordinate Settingout
18	5.1.98	GE.964	Pa Dauk Kan	Topo
19	28.1.98	GE.405	Kon Gyi	Topo
20	13.2.98	Mogyoke Building, U Than Win	Mogyoke Tower	Aligment
21	25.2.98	Kauk Oil	Thilawa	Bdg
22	7.3.98	Fortune Inter'l Ltd	Hanthawaddy	Bdg
23	4.4.98	Sinmardev	Thilawa	Stake Out

Customer Reference over 20 years experiences

24	6.6.89	Fortune Inter'l Ltd	Hanthawaddy	Bdg
25	22.6.98	Hlegu	CAMC	Topo
26	19.6.98	FMI	Pan Hlaing Golf	Topo
27	18.7.98	A.1. Construction	Sugar Mill, Myo Hla	Bdy Survey
28	20.7.98	FMI	Pan Hlaing Golf	Topo
29	19.8.98	TAISEI corporation	Yangon Airport Ext:	Runday and L.Section
30	9.9.98	TAISEI corporation	Yangon Airport Ext:	Bld Alignment Settingout
31	1999	Key Stone	Myanmar Port Authority	Aligment Settingout
32	1999	Calcon	Hlegue	Factory Site Topo
33	2.1.99	Myint & Associate	Myint Special Residence	Topo + Level
34	99	M.G.S	Swe Daw Housing Proj:	Topo
35	99	WINGUIDE	Navy Dockyard,Thilawa	Topo + Volume
36	99	Maha Nyunt	Navy Dockyard,Thilawa	Topo + Volume
37	Feb-99	Concordia Rubber	Rubber Plentation	Topo
38	Feb-99	GE958	Gyo Taung Factory	Topo
39	Mar-99	Shwedagon Pagoda	Renovation	Alignment Check + Height Check Leveling
40	Apr-99	Pyin Oo Lwin, DSES	Demo	Topo
41	99	Defence (GE)	Myaing Galay Cement	Machine Alignmet Check + Settingout
42	Jul-99	Mayor's Son Residence	Factory	
43	28.7.99	Kajima Corporation, Japan	laing (No 2 Ministry of Industry	Factory Site Topo
44		United Nation Drug Control Program		

Customer Reference over 20 years experiences

45		Central Fire Station	Kan Daw Gyi Tower Island	
46	25.10.99	GE 958	Nga Phae, Magway	Topo Survey
47	5.11.99	TCBM	TCBM	
48		United Nation Drug Control Program	Pan Sang Rd	
49	23.11.99	MEPE	Ye Ywa Hydropower Project	Topo Survey
50	23.12.1999	TCBM, Kyauk Tan Industrial Zone		Level Checking
51		UNDCP, Mong Pawk		Mong Pawk Town Plan
52		UNDCP, Mong Pawk - Mong Kar Road		Rd Formation with Survey
53		UNDCP, Mong Pawk - Mong Kar Road		Rd Construction Supervision
54	20.4.2000	GE, 958 Nga Phe		Topo + Pipeline Alignment
55		UNDCP, Mong Pawk - Nam Saw Road		Road Survey + Design
56		UNDCP, Mong Pawk - Mong Kar (3A To Mong Kar		Road Survey + Design
57		YCDC, Kyauk Tan Township		Topo + Leveling Survey
58		GE 958, Nga Phe		Topo Survey (Extension) 372 ACRES
59	1.11.2000	Myanmar Life Hotel Yangon		As Built Topo Survey
60		GE 958, Ma Thon Area, Padaung Township		Topo Survey 272 ACRES
61	17.12.00	TAISEI, CORP, Yangon Int'L Airp		Volume Calculation
62	28.12.00	TAISEI, CORP, Hlaing Tharyar Township		As Built Topo Survey
63	28.12.2000	GE958, Nga Phe		Survey 700 ACRES + 590 ACRES (Total 1290 A
64	16.01.2001	THU KHA Construction, Mayangone	Tsp, TOTAL MYANMAR	Level Checking + Monitoring
65	20.2.2001	Additional Overlay Work of	Yangon International Airport	Runway Existing Survey
66		Coordinates Layouta at Padaung (MaThon)		Layout

Customer Reference over 20 years experiences

67	16.3.2001	DWTRR (Water Ways) PaKun Chaung	Development Project	Topo Survey 2000 ACRES
68	4.4.2001	Patheingyi Air Field Survey		Topo Survey 1300 ACRES
69	27.4.2001	Ye Mon		
70		GPS (Control Pt with GPS) + Co-ordinate	Survey)	Settingout Survey
71	28.5.2001	Topographic Survey JIGA (Nippon Koei)	Hsipaw (NamLam) Heho Falls	Topographic Survey
72	11.6.2001	DME	GPS Point	
73	18.8.2001	Ivanhoe Myanmar Holding Ltd	Moditaung Project	GCP, Aerial Plotting
74	29.8.2001	Calcom Co.,Ltd.	Topographic Survers	by Using GPS, Analog Plotter A8
75		Shwe Than Lwin Co.,Ltd.	Topographic Survers	Topographic Survey
76		GE Pa-Daung Tsp, Bago Division	Topographic Survers	Topographic Survey
77	13.9.2001	Yeywa Hydro Power Project, Mdy Division		Control Point Setting out
78				BM Construction
79	10.10.2001	Ivanhoe	Road Alignment Moditaung	Road Alignment
80	18.12.2001	Ivanhoe Myanmar Holding Ltd (E)	GPS Control Point Settingout	GCP and Photogrammetric Plotting
81			Photogrammetric Survey + Mapping	Yamaethin Tsp, Mdy Division
82	22.12.2001	DME	Taikkyi Ygn	GPS Control Point (FOC)
83	25.1.02			Topographic Survey
84	6.3.02	Myint Associate	As Built of Topographic (Inya Lane)	
85	5.3.02	GE960	Maw Bi (Hmaw Bi)	Topo
86	5.4.2002	Yunnan Xinhua General Printing	Industrial Co.,Ltd.	Topo Survey at Mingalardon 6.4.02
87		543308 မနိလာ (a) Ms.Chen	Shu Yan (စီမံကိန်း အရာရှိ)	
88	6.5.2002	GE960	Topographic Survey	14 Stations along Ygn ~ Mdy

Customer Reference over 20 years experiences

89	20.5.2002	Deputy Minister (MSTIRD)	MyaThar Hlaing (Sleeping Buddha)	Bago Topo
90	18.6.2002	U Saw Htwe Zaw (ARC)	Nat Mauk Avenge Project	Topo Survey
91	18.6.2002	U Saw Htwe Zaw (ARC)	University Avenge Project	Topo Survey
92		Fortune Inter'l Ltd	Nga Moe Yeik Proj:	Topo Survey
93		CEB (4)	Hton Bo, DI(5) Extension	Topo Survey
94	16.9.2002	GE(3) Inn Dine	Pyinmara Project	GPS Survey
95	14.10.2002	U Yang Kyin 9B Nawarut	Yeik Tha, 8 Miles	Topo Survey (As built)
96		Daw Wai's Resitance		Topo
97	7.12.2002	CEB (4)	Settingout Survey at Ka Myine Factor	Point Setting Out
98	7.12.2002	Olympic Co.,Ltd.	Bawa Myint Housing Project	(1) Topo Survey (2) Levelling + BM Const.
99	13.12.2002	Myint + Associates	Inya Residential Project	Bm Construction and Spot
100			82 University Avenge Rd.	Checking Work
101	24.12.2002	CEB (2)	Kyauk Htu Air Field Runaway	Runway Design Processing with
102			Design Processing	Auto Cad File
103	14.1.2003	GEA, Htone Bo	Gyo Taung Factory Site	As Build building 24 NOS+
104	14.1.2003	GE4, Hton Bo	I 16 Construction Site	16.1.03 1/2 day
105	30.1.2003	Myint + Associate	Yangon Sailing Club	Topo Survey
106	3.2.2003	Air Mandalay	AirCraft Hangar Construction Project	Topographic Survey
107	22.2.2003	Daw Kyin Bwar	Building Alignment Survey	Existing Building Alignment Survey

Reference Survey & Soil Top Client

Local

- 1) Shwe Taung
- 2) Max Construction
- 3) Great Wall
- 4) Myint and Associate
- 5) A1 construction



Foreign

- 1) SIPC
- 2) CNPC
- 3) BGP
- 4) JICA
- 5) Asia Air Myanmar



3soe.winnunt@concordia.com.mm, +951 654951-958,+959 43096436

We can support and improve with best & high technologies of survey service in Myanmar.
Let's join with us and get our professional service.

Reference Site Photo-Survey & Soil



GCP



Railway



Bathymetric



Road Construction



Building Construction



Seismic Line

3soe.winnvunt@concordia.com.mm, 09 430 96 436, 01-654951-958

We can support and improve with best & high technologies of survey service in Myanmar.
Let's join with us and get our professional service.

Service for Soil investigation _

1)Field Test

2)Lab Test



3soe.winnunt@concordia.com.mm, +951 654951-958,+959 43096436

We can support and improve with best & high technologies of survey service in Myanmar.
Let's join with us and get our professional service.

Reference Project for Soil Testing _

- 1) Hotel Projects-Mandalay-Bagan
- 2) Electrical Tower Project-Aunglan
- 3) Taunggup University-Rakkhine
- 4) Amata Industrial Projects-Yangon

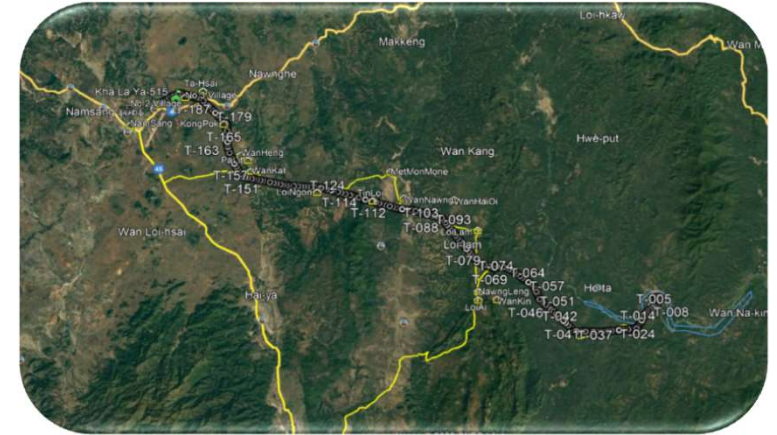

3soe.winnvunt@concordia.com.mm, +951 654951-958,+959 43096436

We can support and improve with best & high technologies of survey service in Myanmar.
Let's join with us and get our professional service.



Survey Training (Yangon, Mandalay, Naypyitaw office)



3soe.winnvunt@concordia.com.mm, +951 654951-958,+959 43096436

We can support and improve with best & high technologies of survey service in Myanmar.
Let's join with us and get our professional service.

★ ENGINEERING – SURVEY TRAINING



3soe.winnyunt@concordia.com.mm, +951 654951-958,+959 43096436

We can support and improve with best & high technologies of survey service in Myanmar.
Let's join with us and get our professional service.



Thank You